Tango

Op. 165, No. 2

for Saxophone Quartet

Isaac Albéniz
transcribed by David Bussick

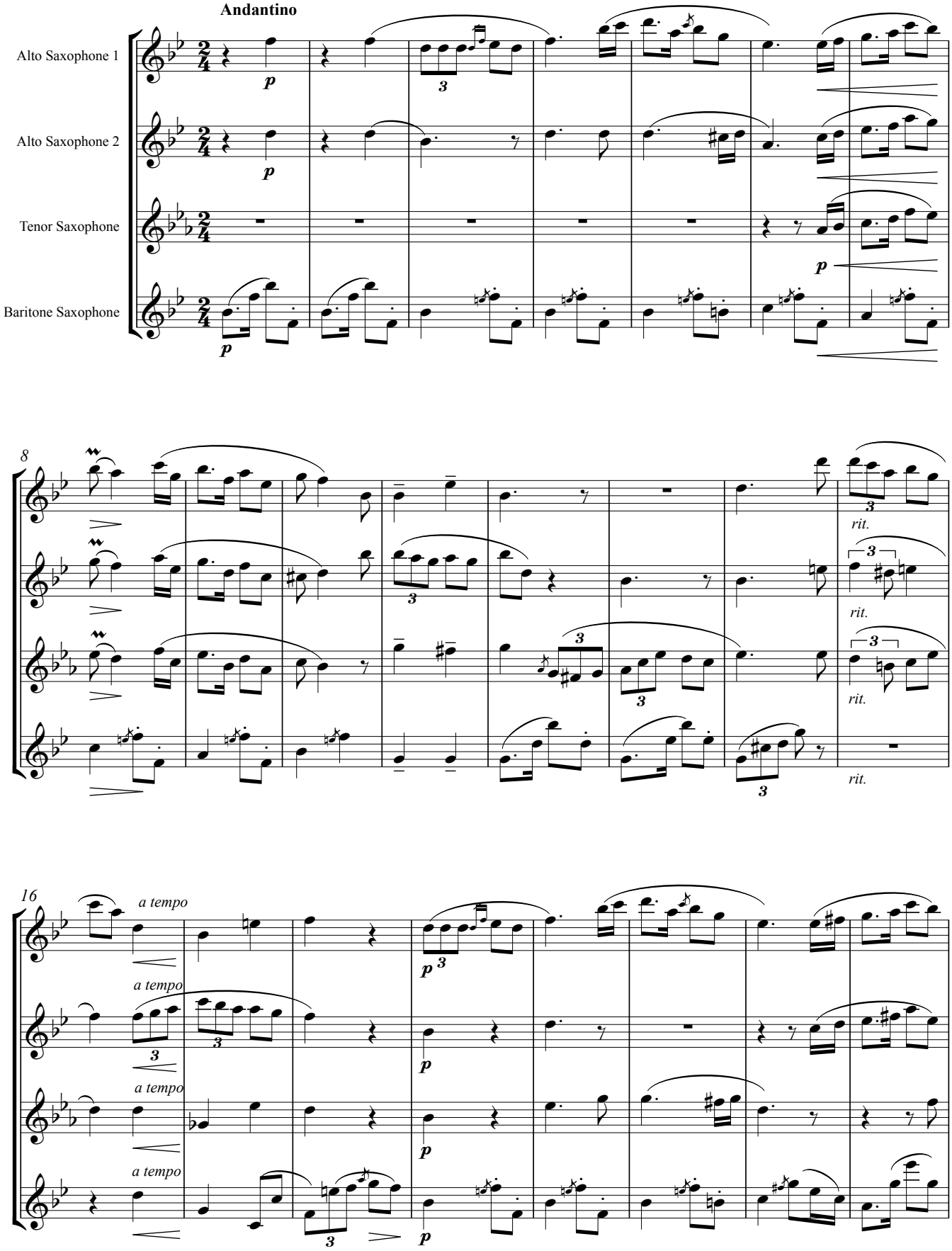

©2004 Whichpond Music www.whichpond.com